

MICROFILMED

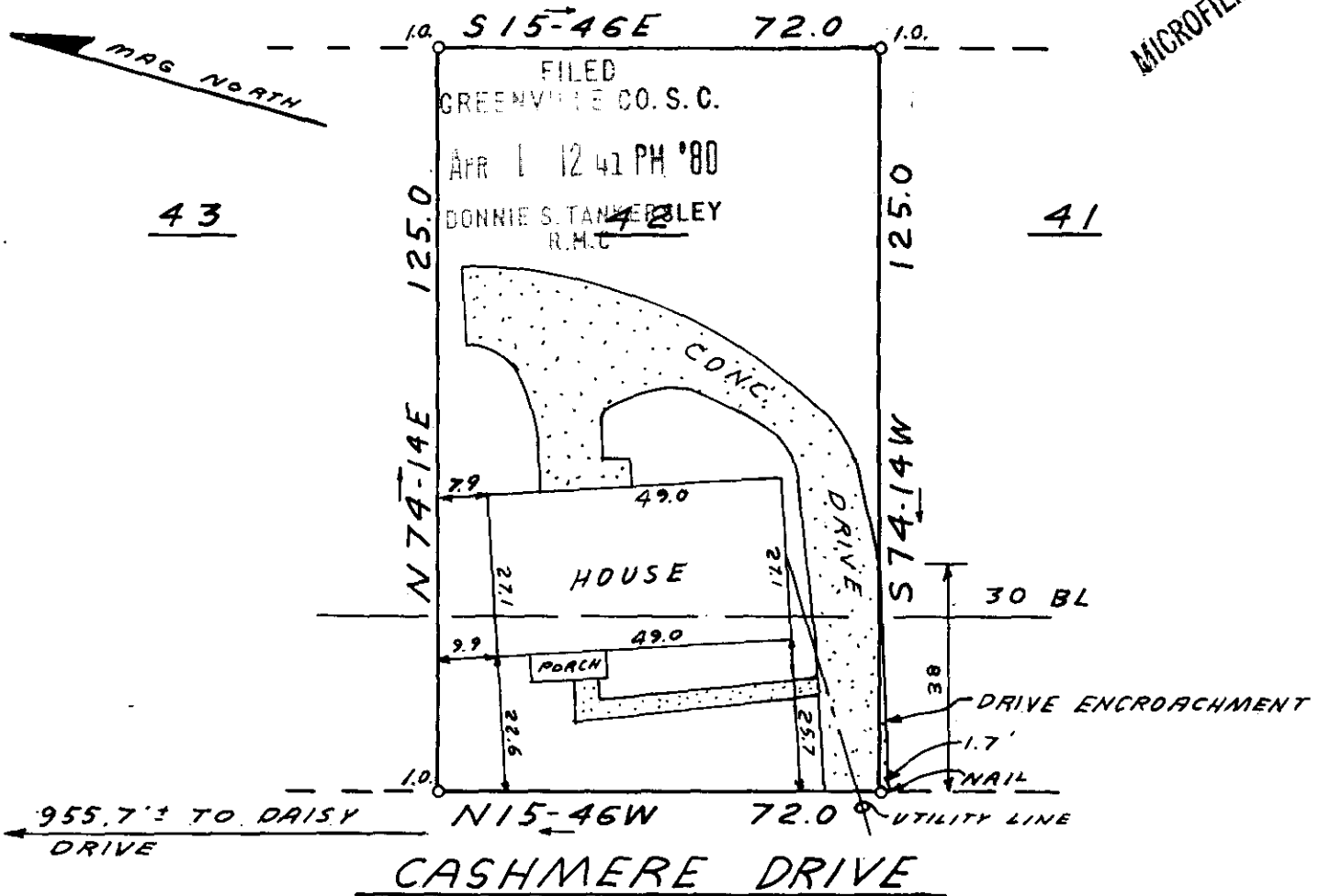

This is to certify that on March 28, 1980, I surveyed the property shown on this plat, known as Lot 42 on plat of Pine Hill Village, recorded in the RMC Office of Greenville County in Plat Book QQ on page 169, and that the property lines, walls and buildings are as shown hereon; that the building located on said lot does not encroach or project on adjacent streets or property, and that no adjacent walls or buildings encroach or project on said premises, and that no utility lines cross this property except as shown hereon. This property is not located in a designated flood hazard area.

5' drainage and utility easement along all side and rear lot lines.

James R. Freeland
 James R. Freeland RLS & PE 4781
 29120

✓ 7W-67
 WG 2.5-1-42

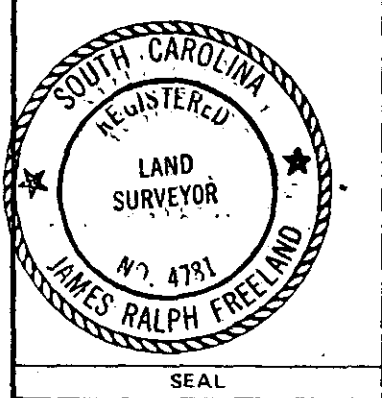

STATE OF SOUTH CAROLINA
 GREENVILLE COUNTY
 PINE HILL VILLAGE
 LOT 42
 PROPERTY OF
 HAROLD A. WATKINS
 CLAUDIA L. WATKINS

FREELAND & ASSOCIATES
 Engineers • Land Surveyors
 GREENVILLE, S.C.
 SURVEY BY *JRP*
 DRAWN *JRP*
 CHECK *JRP*
 SCALE 1" = 30'
 DATE 3-28-80
 DWG. NO. 80-4921